SWAMY VIVEKANANDA RURAL EDUCATION SOCIETY® 1963

SWAMY VIVEKANANDA RURAL FIRST GRADE COLLEGE

(Affiliated to Bangalore University, Accredited with NAAC)

Website: www.svres.org/frc

Chandapura, Anekal Taluk, Bangalore-560081. Ph: 080-27831900 E-mail: svrfgcollege@gmail.com

6.2.2 Organizational Structure

ORGANIZATIONAL STRUCTURE OF SVRES

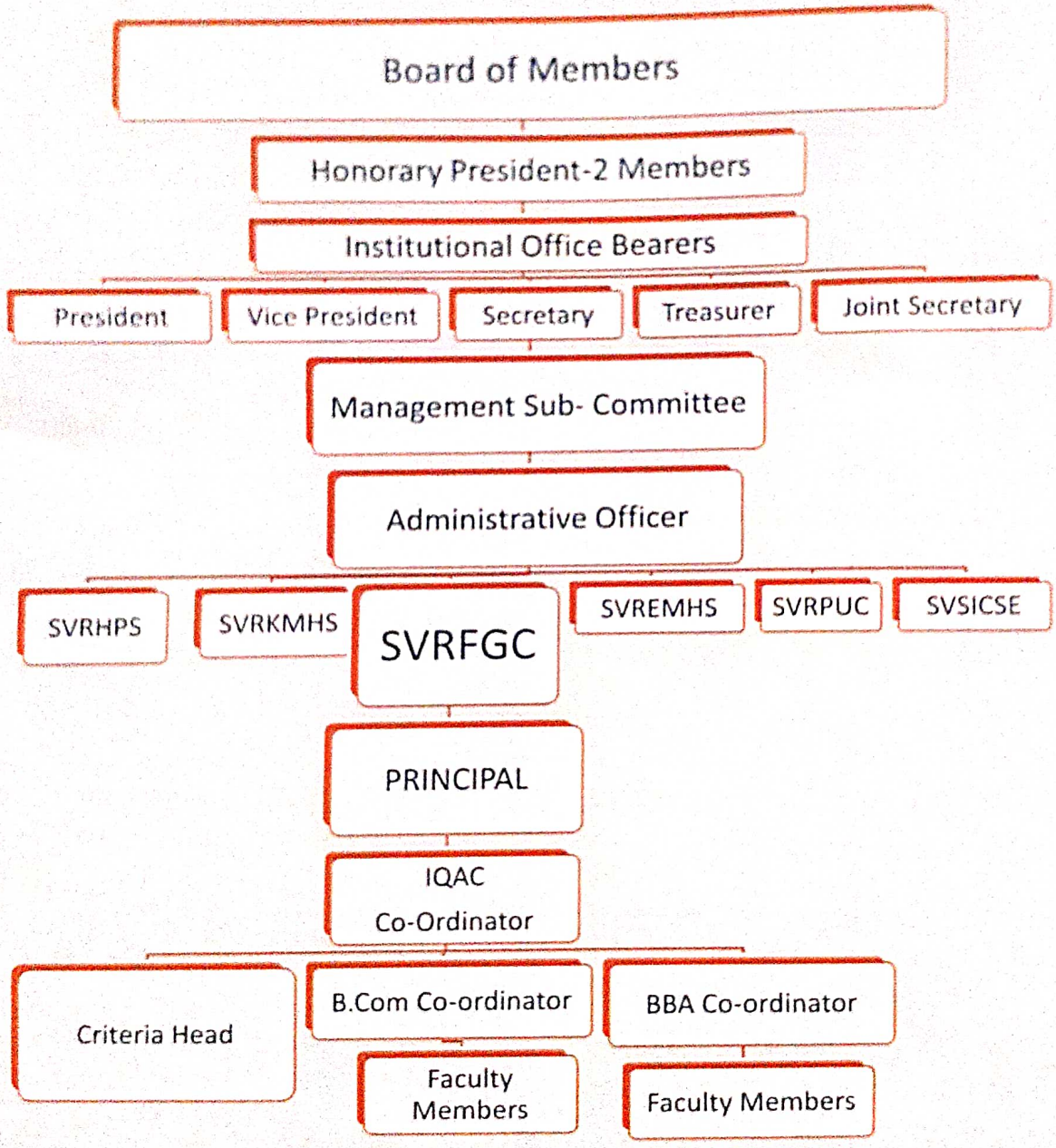

ORGANIZATIONAL STRUCTURE OF IQAC

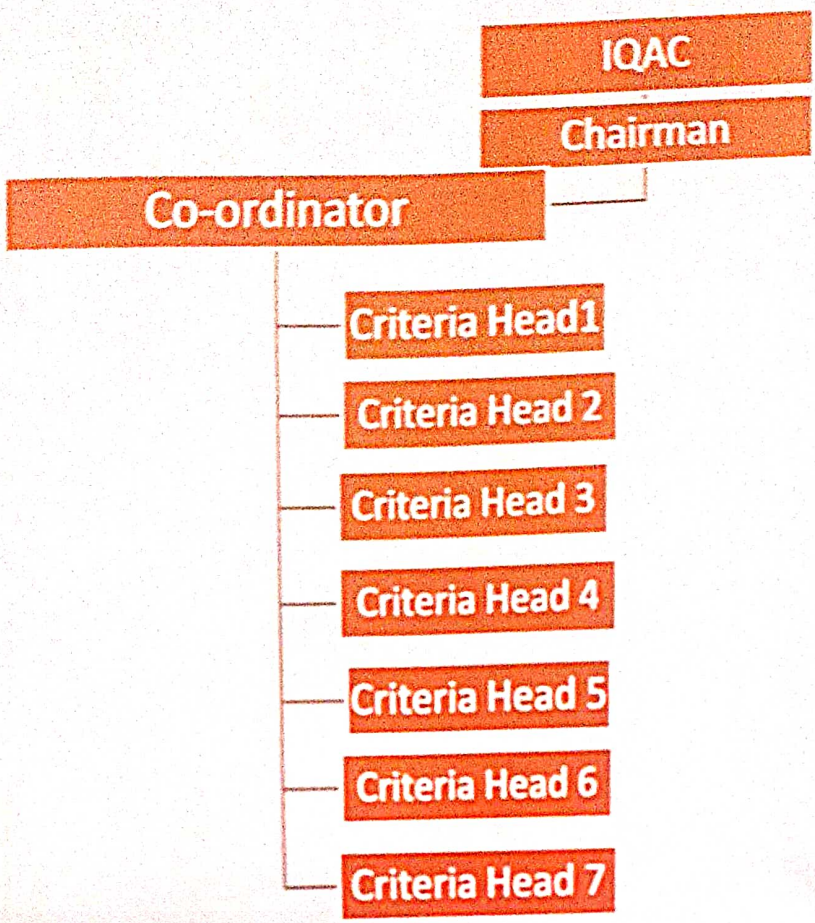

Organizational Structure of the Administration Office SVRFGC

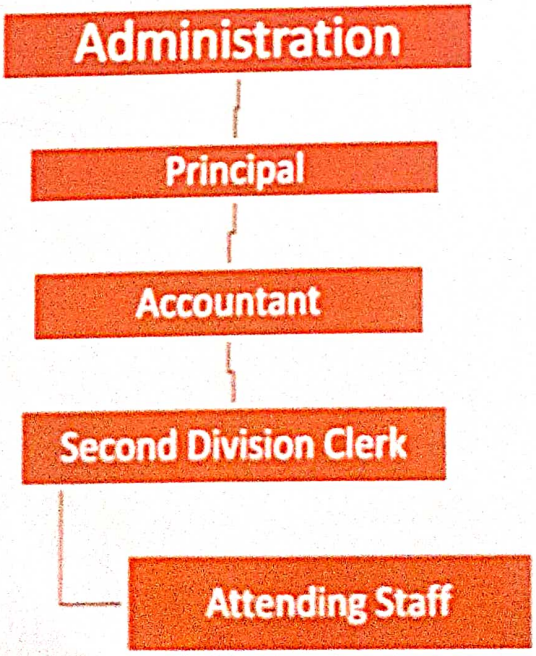

Administrative Officer
SVRES